

- EROSION CONTROL NOTES:**
- All sediment and erosion control methods shall be installed before the start of any excavation and/or construction as per Standards and Specifications for Soil Erosion and Sediment Control for the District of Columbia. If an on-site inspection reveals further erosion control measures are necessary, the same shall be provided.
 - All debris to be removed from site.
 - Alley and/or streets shall be swept clean at a times during excavation and construction.
 - All catch basins and drain area drains shall be protected during excavation and construction.
 - If any catch basin or drain by reason of excavation or construction is not responsible for its cleaning.
 - When sediment trap/sediment tank has reached 67% capacity, clean out of same is required.
 - Any stockpiling, regardless of location on site shall be stabilized within twenty (20) days after its establishment and for the duration of the project.

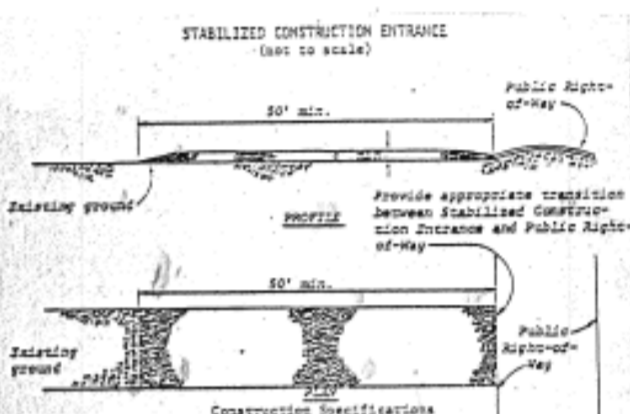

- Score size - Use MSA size No. 2 (2-1/2" to 2") or AASHTO designation 30/42, size No. 2 (2-1/2" to 2"). Use crushed stone.
- Length - As effective, but not less than 30 feet.
- Thickness - Not less than eight (8) inches.
- Width - Not less than full width of all points of ingress of water.
- Sealing - When necessary, wheels shall be cleaned to remove sediment prior to entrance onto public right-of-way. When washing is required, it shall be done on an area stabilized with crushed stone which drains into an approved sediment trap or sediment basin. All sediment shall be prevented from entering any storm drain, ditch, or watercourse through use of sand bags, gravel, burlap or other approved methods.
- Maintenance - The entrance shall be maintained in a condition which will prevent tracking or flowing of sediment onto public right-of-way. This may require periodic top dressing with additional stone as appropriate demand and repair and/or cleanup of any measure used to trap sediment. All sediment spilled, dropped, washed or tracked onto public right-of-way must be removed immediately.

U. S. DEPARTMENT OF AGRICULTURE SOIL CONSERVATION SERVICE College Park, Md. STABILIZED CONSTRUCTION ENTRANCE Standard Symbol

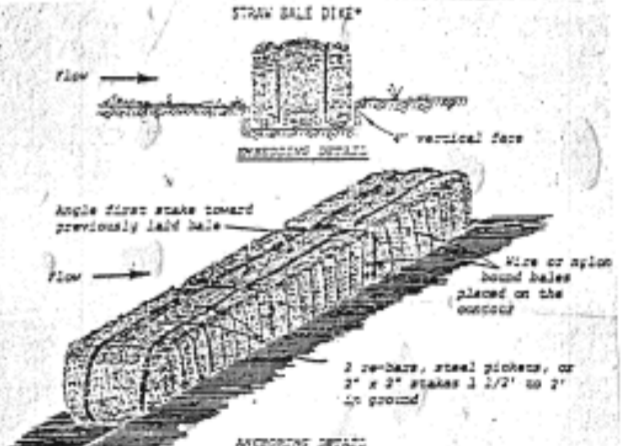
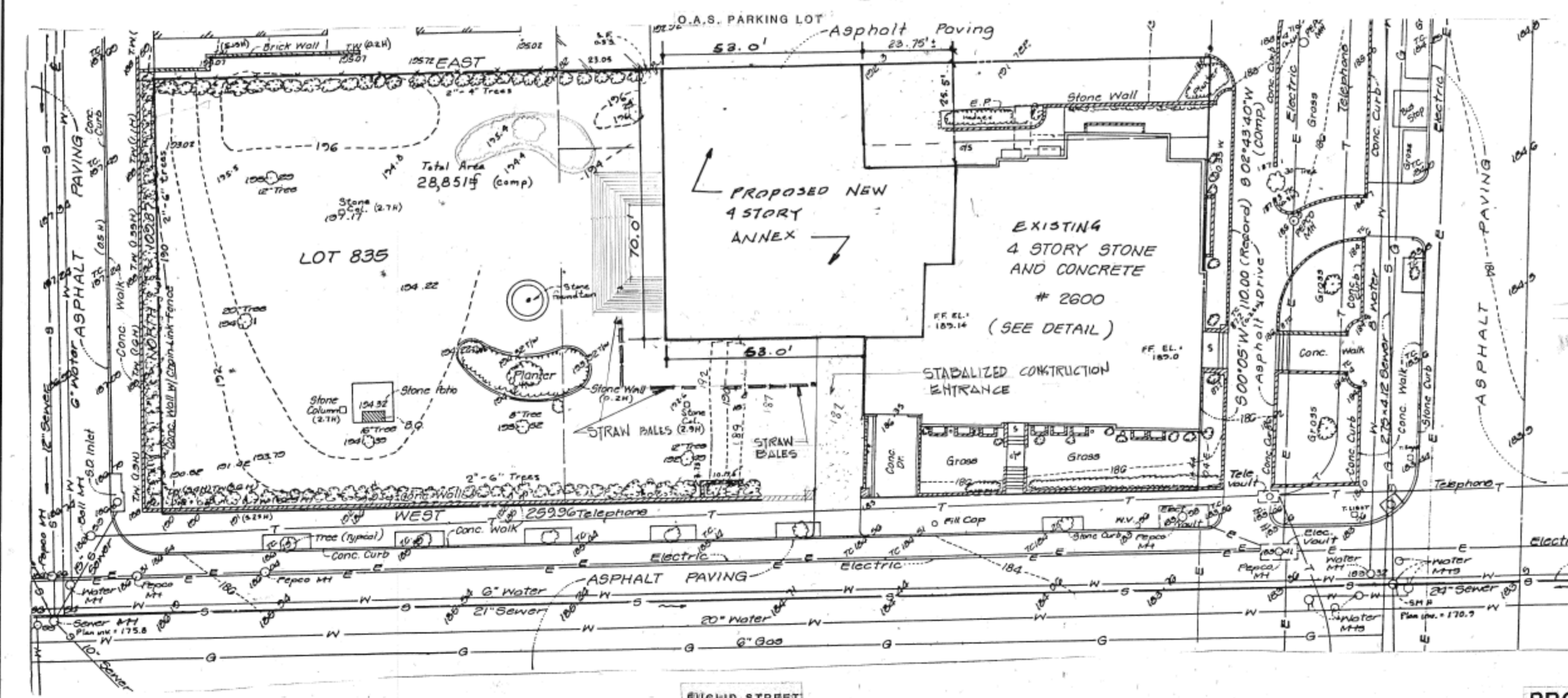

- Bales shall be placed in a row with ends slightly abutting the adjacent bales.
- Each bale shall be embedded in the soil a minimum of 4".
- Bales shall be securely encased in place by stakes or rebar driven through the bales. The first stake in each bale shall be angled toward previously laid bales to force bales together.
- Inspection shall be frequent and repair or replacement shall be made promptly as needed.
- Bales shall be removed when they have served their usefulness as an soil to block or reduce storm flow or drainage.

U. S. DEPARTMENT OF AGRICULTURE SOIL CONSERVATION SERVICE College Park, Md. STRAW BALE DIKE Standard Symbol

THE M.K.M. PARTNERSHIP
ARCHITECTURE • INTERIOR DESIGN



2025 EYE STREET, N.W.
WASHINGTON, D.C. 20005
TEL: (202) 233-8300

Organization of American States
INTER-AMERICAN DEFENCE BOARD BUILDING
2500 SIXTEENTH STREET, N.W., WASHINGTON, D.C.

SITE PLAN

Scale
DATE FOR OFFICE
DATE FOR OFFICE