INTER-AMERICAN DRUG ABUSE
CONTROL COMMISSION
C I C A D

SIXTY-THIRD REGULAR SESSION
April 25 to 27, 2018
Mexico D.F., Mexico

OEA/Ser.L/XIV.2.63
CICAD/doc.2400/18
April 27 2018
Original: Spanish

THE WORK OF UNDP TO ALIGN DRUG CONTROL EFFORTS WITH THE 2030 AGENDA FOR SUSTAINABLE DEVELOPMENT

The work of UNDP to align drug control efforts with the 2030 Agenda for Sustainable Development

Rebecca Schleifer
Consultant, HIV, Health & Development Group
Bureau for Policy & Programme Support
April 2018

Summary

- 2030 Agenda for Sustainable Development
- Nexus between drug policy and sustainable development
- Way forward: Guidelines on human rights and drug control

2030 Agenda for Sustainable Development

United Nations A/RES/70/1

General Assembly

Distr.: General
21 October 2015

Seventieth session
Agenda items 15 and 116

Resolution adopted by the General Assembly on 25 September 2015

[*without reference to a Main Committee (A/70/L.1)*]

70/1. Transforming our world: the 2030 Agenda for Sustainable Development

Sustainable Development Goals

Empowered lives.
Resilient nations.

Result of a participatory process

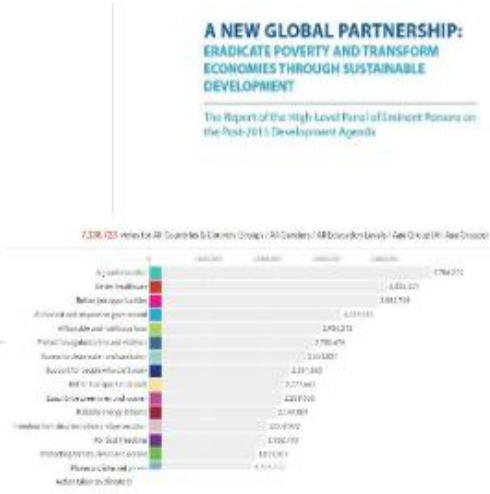

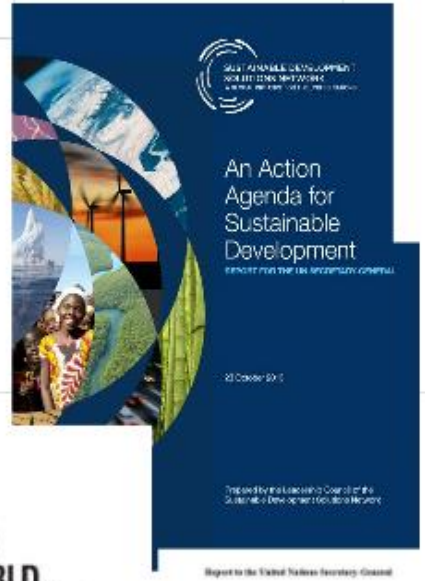

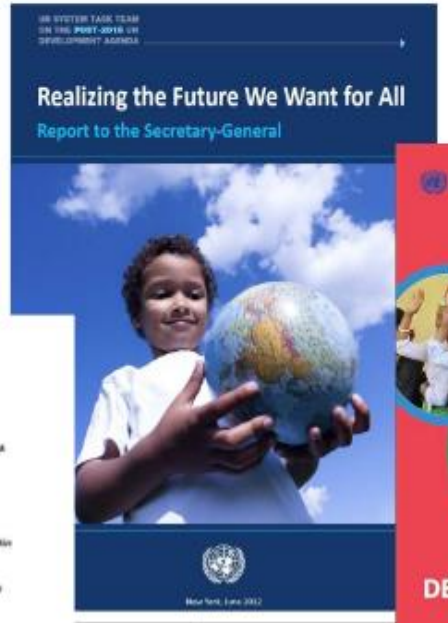

MY WORLD.
THE UNITED NATIONS GLOBAL SURVEY FOR A BETTER WORLD.

THE WORLD WE WANT

Corporate Sustainability and the United Nations Post-2015 Development Agenda

Our joint commitment to effectively address and counter the world drug problem, UN Doc. A / S-30 / L.1

"We welcome the 2030 Agenda for Sustainable Development, and we note that efforts to achieve the Sustainable Development Goals and effectively address the global drug problem are complementary and mutually reinforcing"

Poverty and sustainable livelihood opportunities

SDG 5: Gender Equality

5.1 End all forms of discrimination against all women and girls around the world
5.2 Eliminate all forms of violence against all women and girls in the public and private spheres, including trafficking and sexual exploitation and other types of exploitation
5.5 Ensure the full and effective participation of women and equal opportunities for leadership at all decision-making levels in political, economic and public life
5.6 Ensure universal access to sexual and reproductive health and reproductive rights as agreed in accordance with the Program of Action of the International Conference on Population and Development, the Beijing Platform for Action and the final documents of its conferences on exam

Alternatives to Imprisonment

UNDP
POLÍTICAS DE CONTROL DE DROGAS Y DESARROLLO HUMANO

UNDP
50 YEARS
Reflections on Drug Policy and its Impact on Human Development: Innovative Approaches
United Nations Development Programme

Way forward: Guidelines on human rights and drug policy

Secretary General's initiative to strengthen coherence within the UN system

Empowered lives.
Resilient nations.

SUSTAINABLE DEVELOPMENT GOALS

¡Gracias! Merci! Thank you!